



S. H. Woodbury & Co.  
Brewer, Maine.

# Glenwood

## Base Heater

---

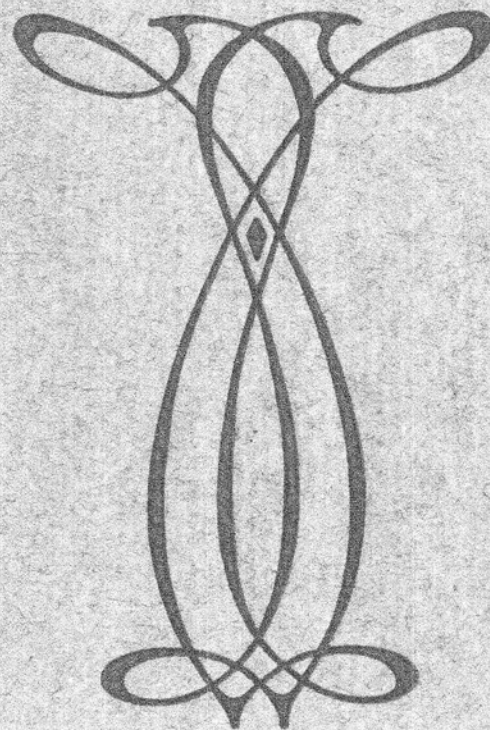

**A POWERFUL HEATER  
FOR WOOD OR COAL**

## Glenwood Base Heater

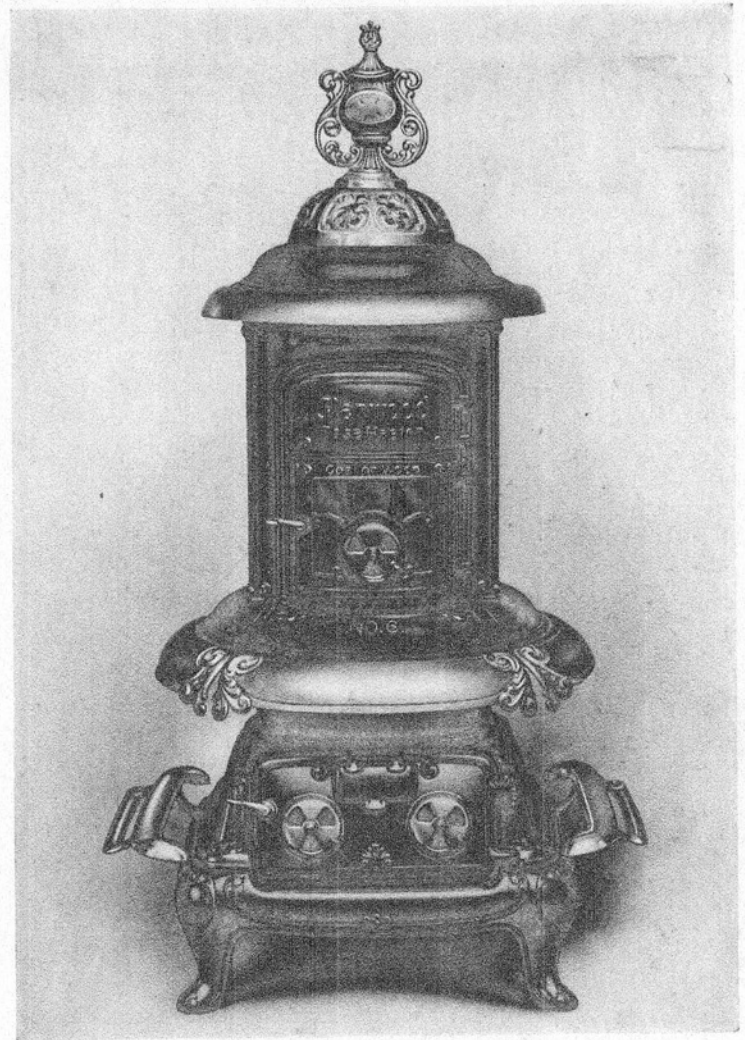

Sizes 6-8, Fire Pots 16 in., 18 in.

**The Glenwood Base Heater** is an indirect draft, reversible flue Parlor Stove, made in two sizes for burning either wood or coal.

**No Fuel is Wasted** as the heat must all pass down the back flue to the base, then entirely around the bottom, returning up the rear flue to smoke pipe. By this splendid construction, every part of the stove radiates heat and the fuel consumption is moderate.



# Glenwood Base Heater

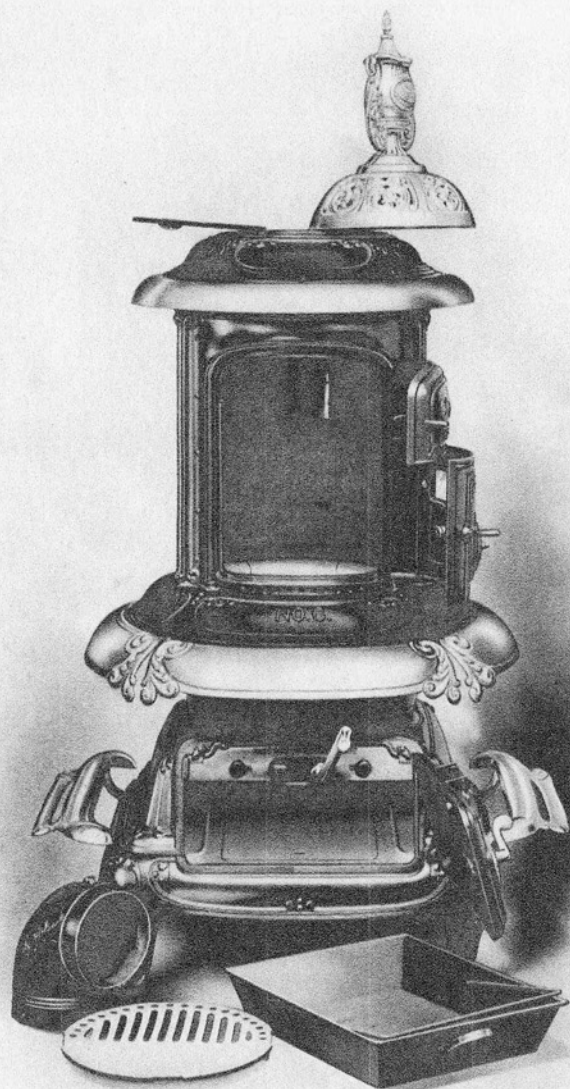

Sizes 6-8, Fire Pots 16 in., 18 in.

**The Ash Pit** and lower Draft Door are fitted so absolutely tight that a wood fire may be kept over night with the greatest ease. The draft registers in the lower draft door are simply perfect in regulating a wood or coal fire, and are sure to please.

**Double Feed Doors** are provided which will be appreciated when wood is used as very large logs can be burned without cutting.

# Glenwood Base Heater

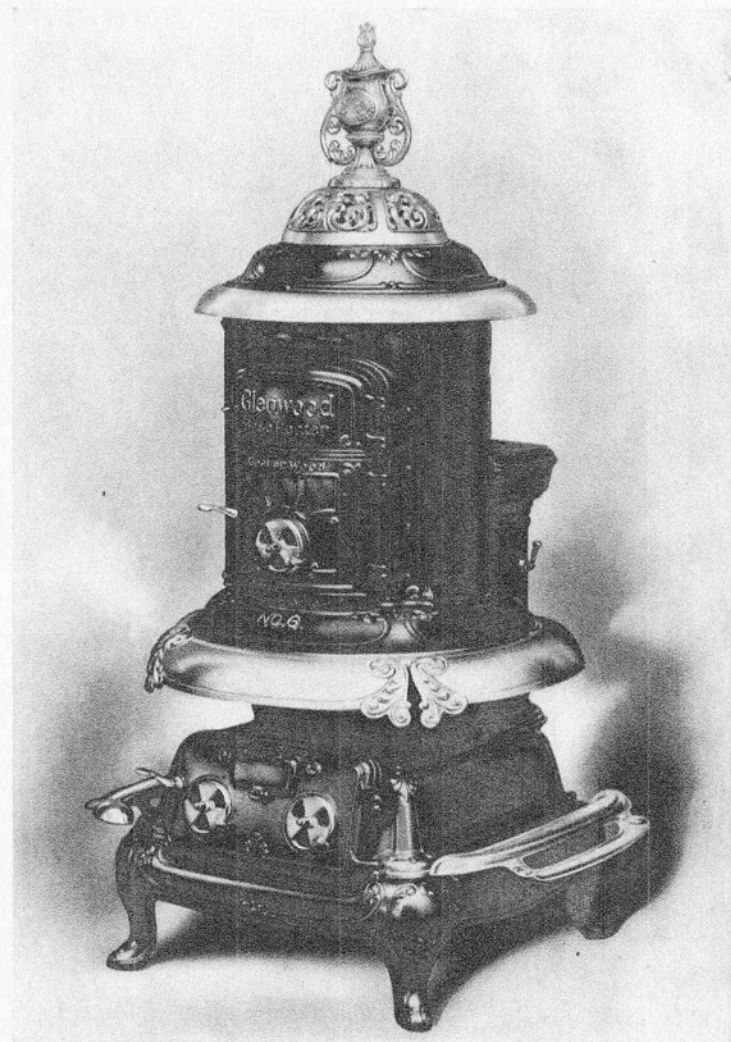

Sizes 6-8, Fire Pots 16 in., 18 in.

**The Foot Warmer** on each side near the bottom is made to fit the foot and is firm and comfortable to rest against.

**The Large Back Flue** has a flat top with removable cover so that a kettle may be set in and quickly heated.

**Gas Odors Will Never Bother** as the new Glenwood Gas Burner takes care of that. It encircles the entire fire pot and turns the gases into heat.

**The Triangular Coal Grate** is easy to shake and cleans the fire to perfection.

# Glenwood Base Heater

**This Heater** can be had with either a brick lined fire pot or a heavy cast iron pot, unlined. When coal is used exclusively, the brick lined pot is recommended. When wood is to be used exclusively, the iron pot will provide more fuel space and give better results, although either pot can be used for both wood and coal.

**The Flat Wood Grate** which rests on the coal grate, is a great convenience for people who desire to use both fuels.

**All Nickel Parts** can be easily detached when it is necessary to clean the stove.

**The Removable Nickel Skirting** which encircles the fire pot, deflects a portion of the heat causing the floor as well as the other parts of the room to be evenly heated.

**The Damper** in back flue controls the fire perfectly and will not warp or stick.

**The Ash Pan** is good size and has a firm, well balanced handle.

**The Entire Front** is one casting, making it much more substantial. The main body is of the very best polished steel which is noted for its splendid radiating qualities.

**The Artistic Design** of the smooth plain castings is most pleasing to the tidy housewife and is admired by all.

**A Magazine** may be used in any size of the Glenwood Base Heaters when a self feeding coal stove is desired.